



When and How to Treat UTI

Section 1: When to Treat



UTI Toolkit – Module 4a

Narration by:

Paula Hardgrove, MD CMD

Wisconsin Association of Medical Directors



Content developed in partnership with the Wisconsin Healthcare-Associated Infections in Long-Term Care Coalition



Wisconsin Partnership Program
UNIVERSITY OF WISCONSIN
SCHOOL OF MEDICINE AND PUBLIC HEALTH

Funding for this project was provided by the Wisconsin Partnership Program at the UW School of Medicine and Public Health



There are Five Moments of Antibiotic Decision-Making

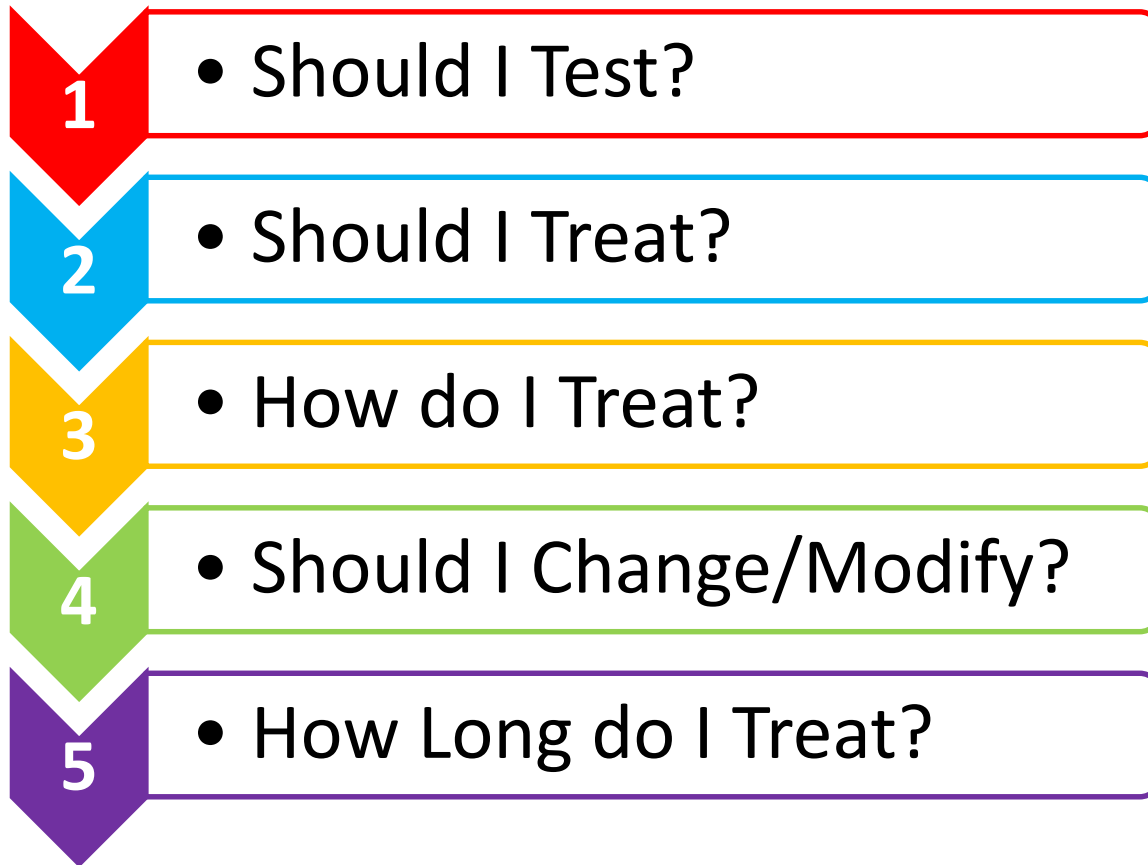



There are Five Moments of Antibiotic Decision-Making

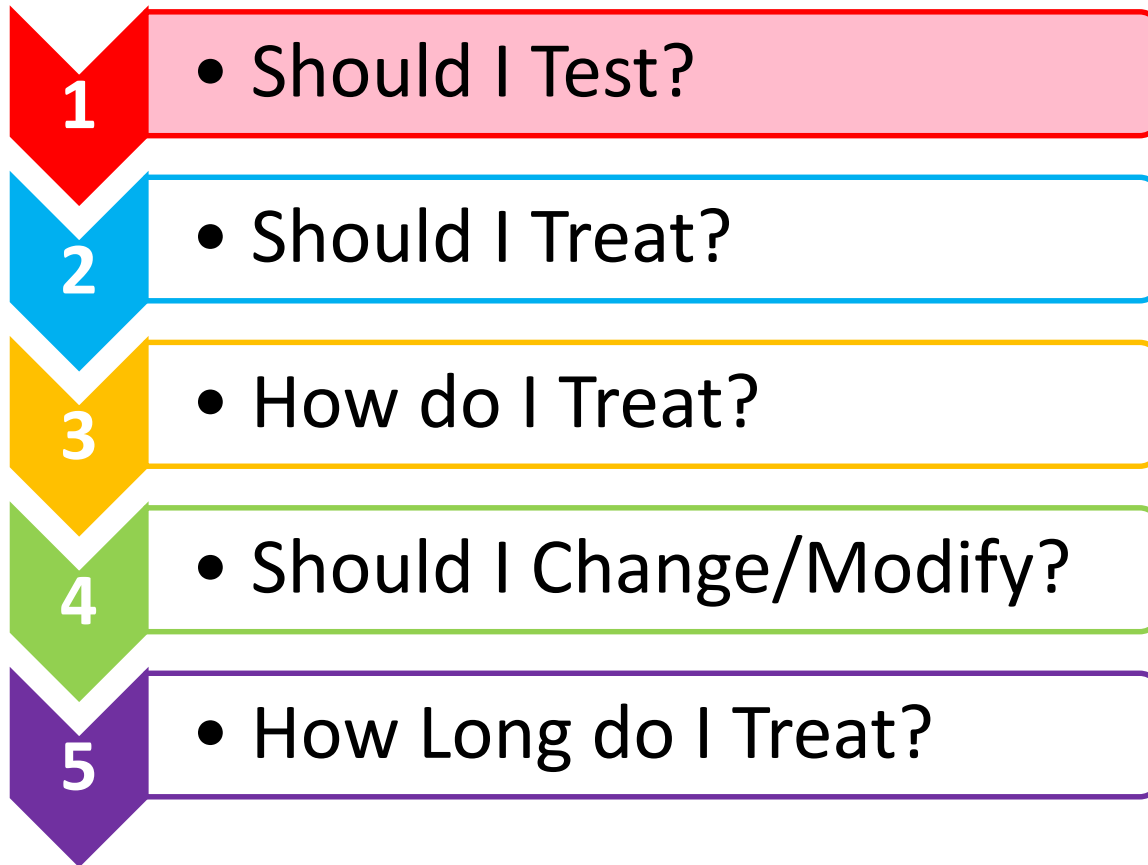



There are Five Moments of Antibiotic Decision-Making

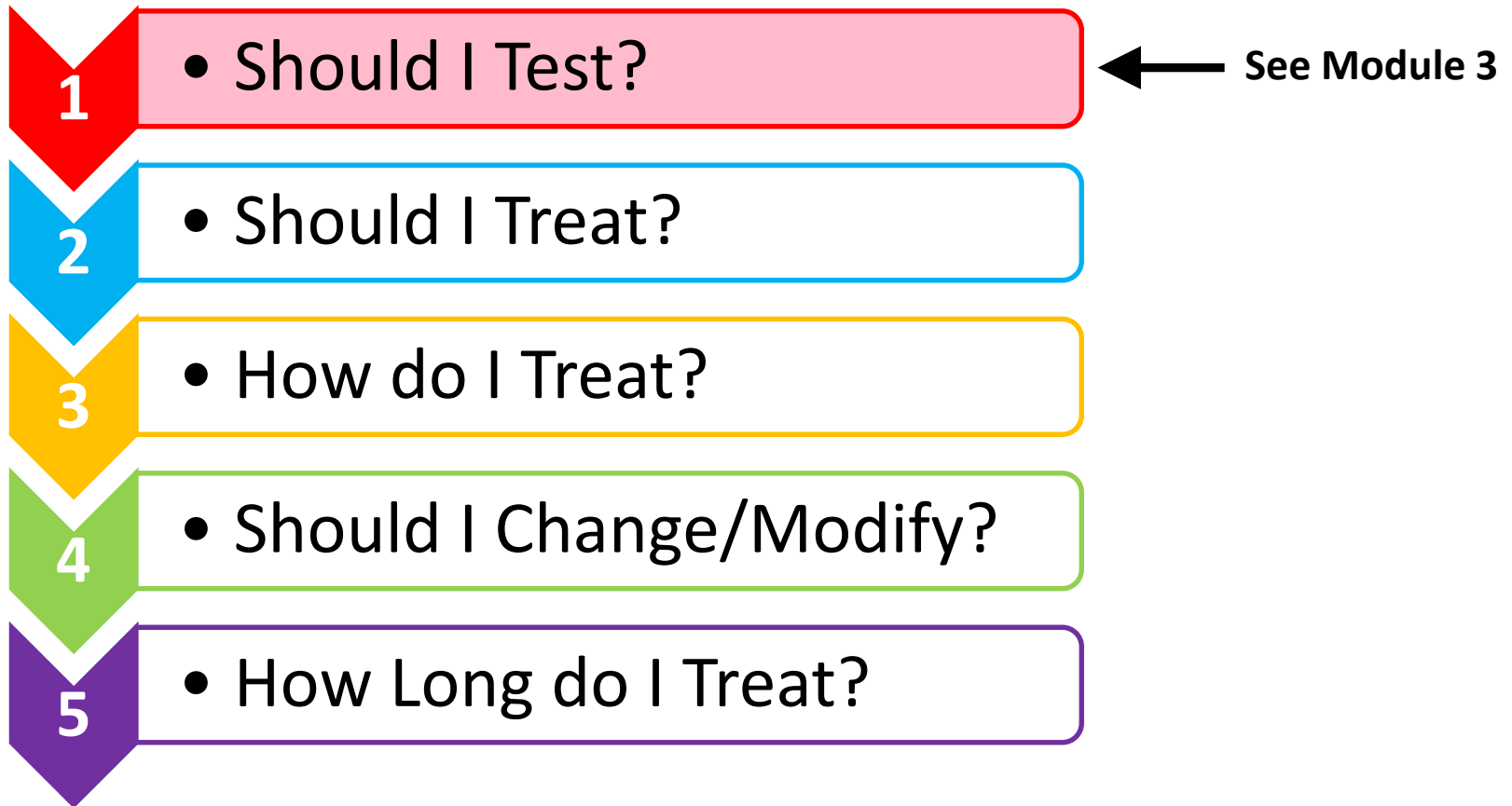



There are Five Moments of Antibiotic Decision-Making

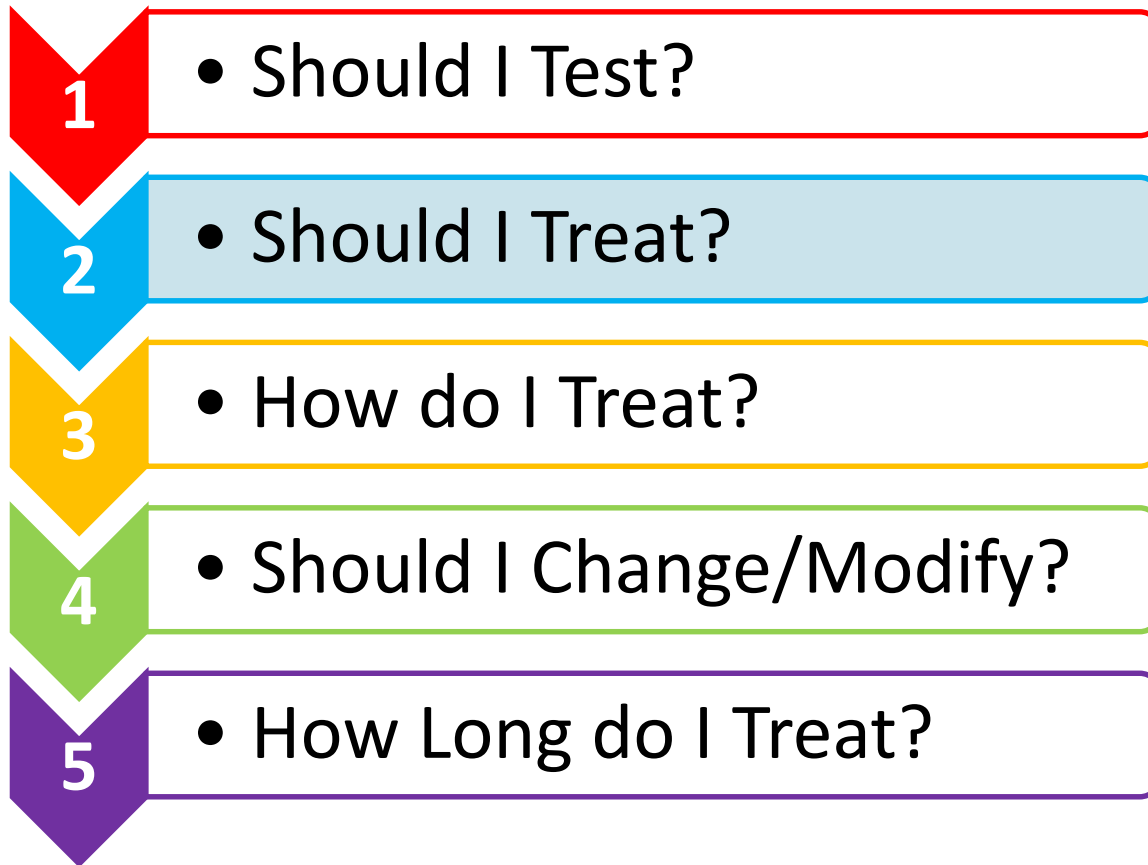



When to test?

It's the same clinical decision

When to Treat?





NO SYMPTOMS OF UTI

- Don't test or culture the urine
- Don't treat with antibiotics
- Don't treat even if urine tests are abnormal

ISOLATED NON-LOCALIZING SIGNS/SYMPTOMS

- Initiate active monitoring temporary care plan*
- Don't test the urine and don't treat with antibiotics initially
- Consider testing and treatment with antibiotics if symptoms not improving or localizing signs/symptoms develop

LOCALIZING SIGNS/SYMPTOMS

- Test if symptoms are severe or not resolving during monitoring
- Evaluate need for immediate antibiotic therapy and/or transfer to higher level of care if warning signs are present

NON-LOCALIZING SIGNS/SYMPTOMS

- Behavior changes
- Functional decline
- Mental status change
- Falls
- Restlessness
- Fatigue
- "Not being her-himself"

LOCALIZING URINARY SIGNS/SYMPTOMS

- Acute dysuria
- New or worsening urgency
- New or worsening incontinence
- Gross hematuria
- Suprapubic pain
- Costovertebral angle pain
- New scrotal/prostate pain
- Urethral purulence

WARNING SIGNS

- Fever
- Clear-cut delirium (altered level of consciousness, disorganized thinking, psychomotor retardation)
- Rigors (shaking chills)
- Hemodynamic instability (hypotension)
- Tachycardia

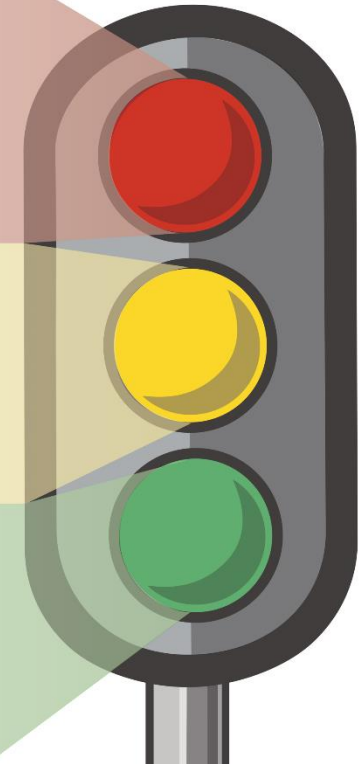

* See slide #20 for an example of an active monitoring temporary care plan.

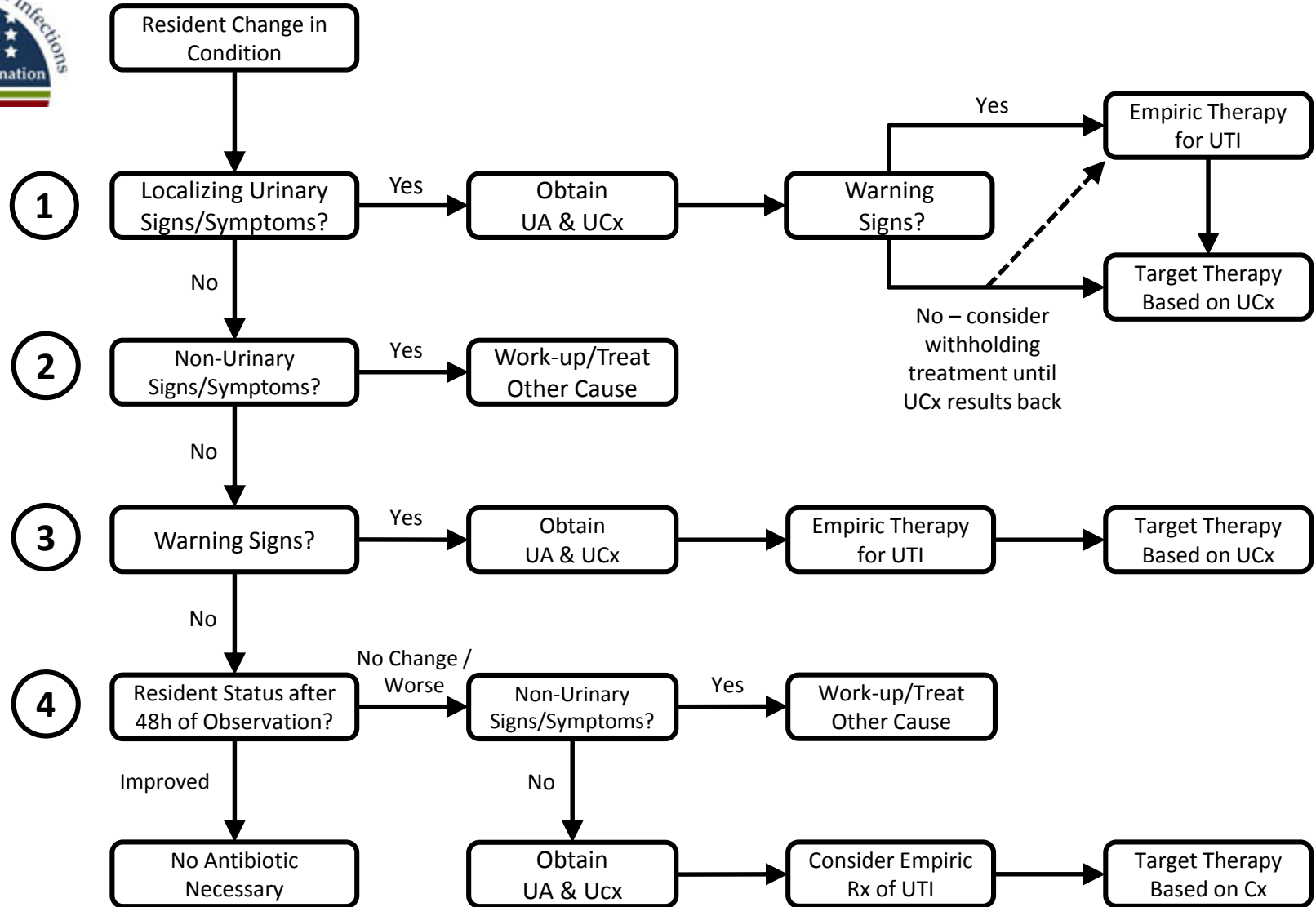

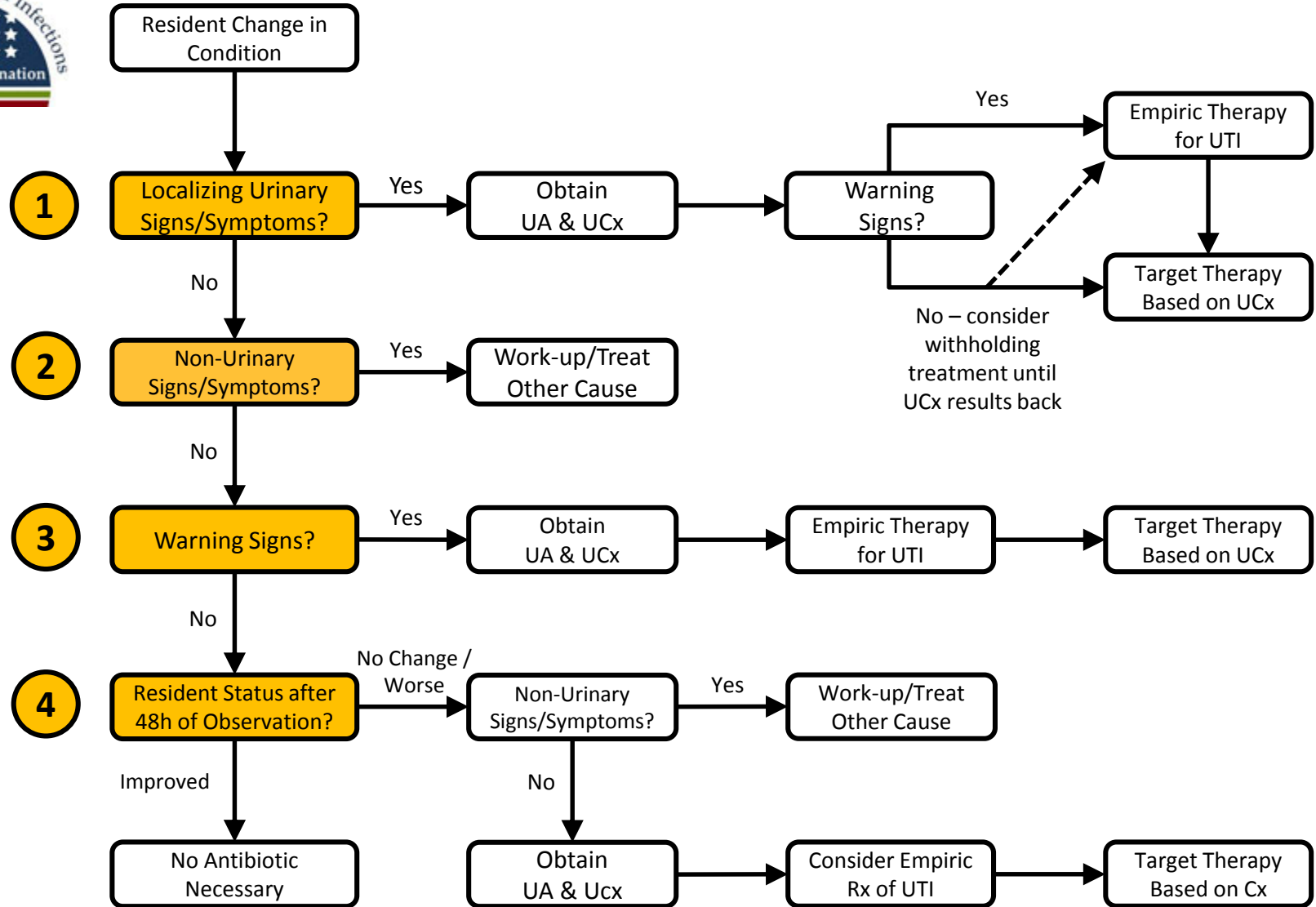

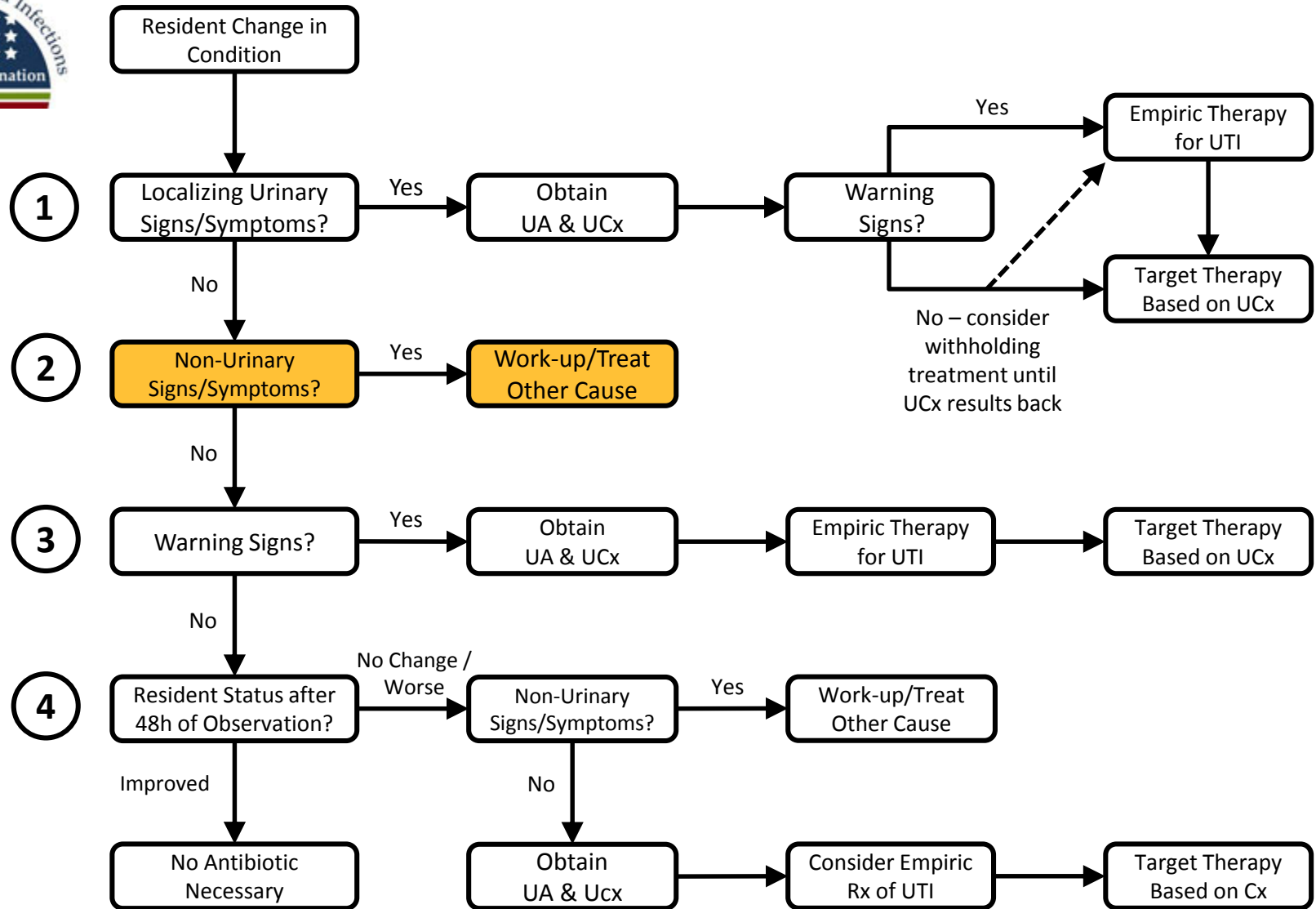

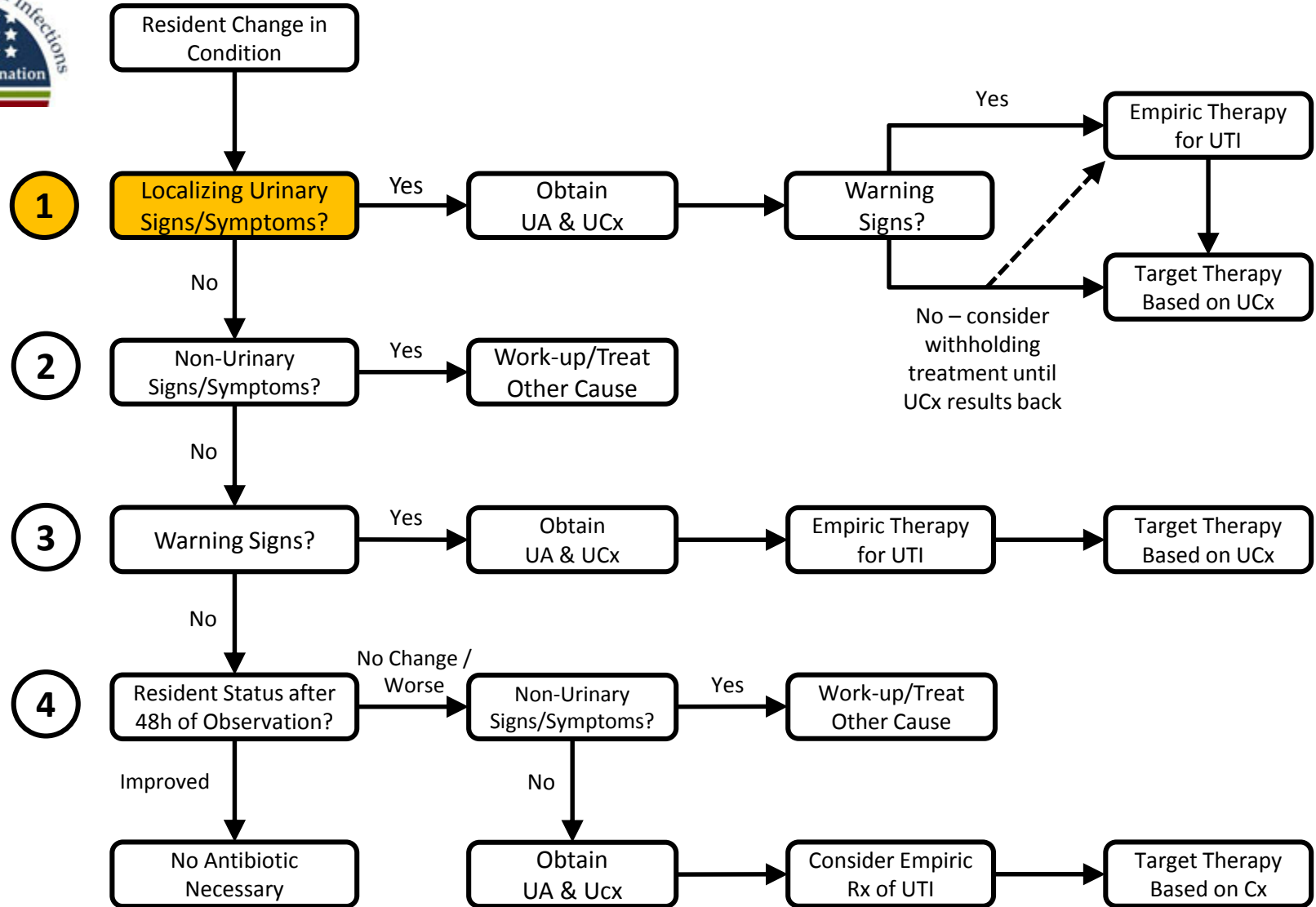

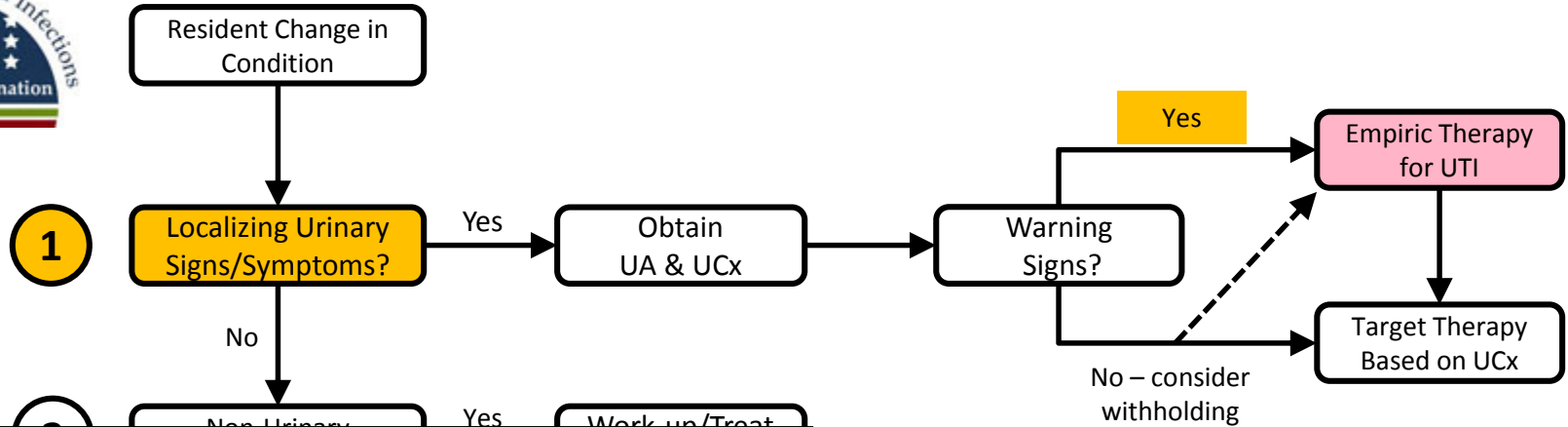

If a resident has:

- Localizing urinary symptoms AND
- Warning signs*

START ANTIBIOTICS IMMEDIATELY
 (change antibiotics based on results of urine culture when available)

- * Warning Signs**
- Fever
 - Clear-cut delirium (altered level of consciousness, disorganized thinking, psychomotor retardation)
 - Rigors (shaking chills)
 - Hemodynamic instability (hypotension)
 - Tachycardia
- Rx of UTI Based on Cx

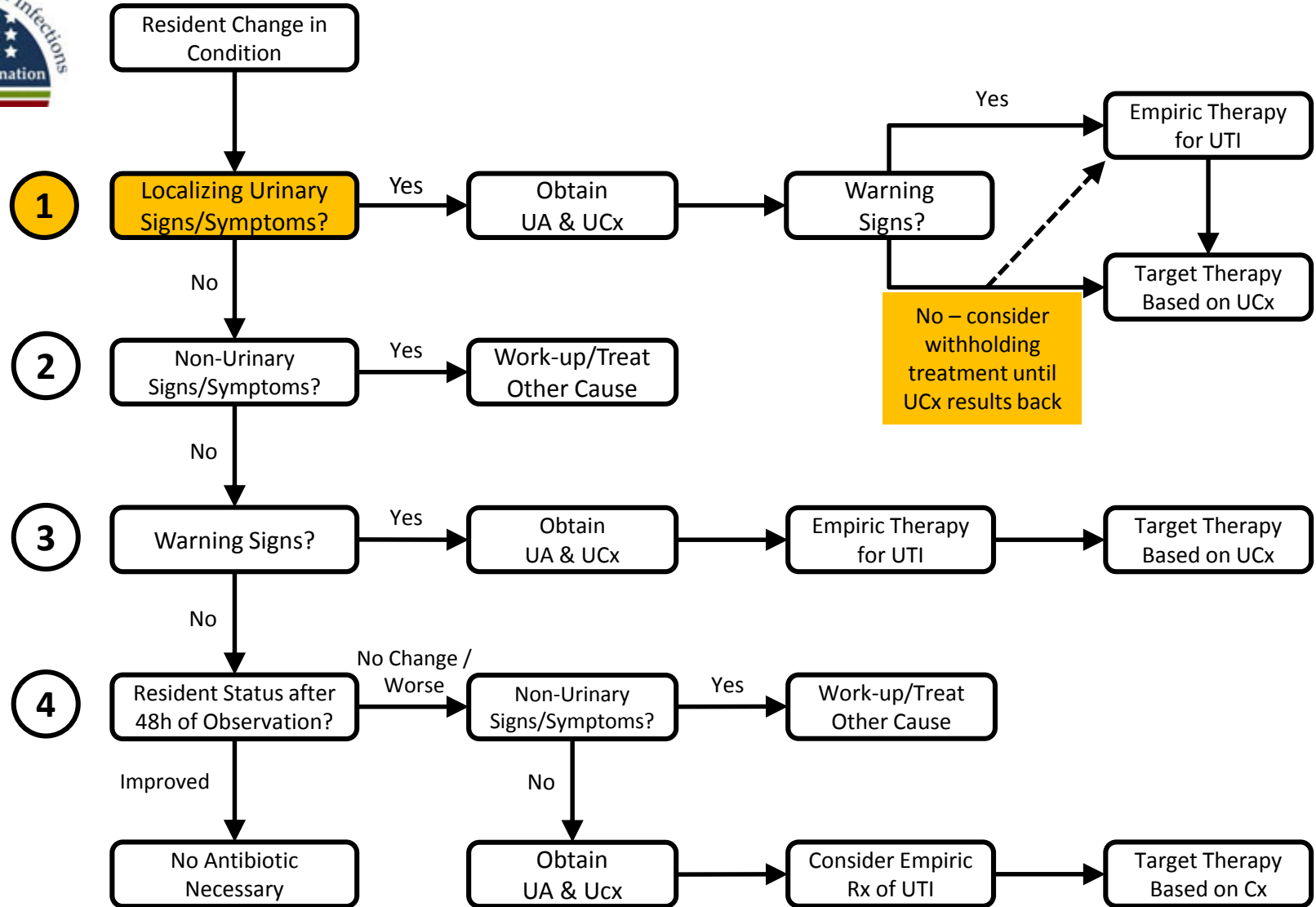

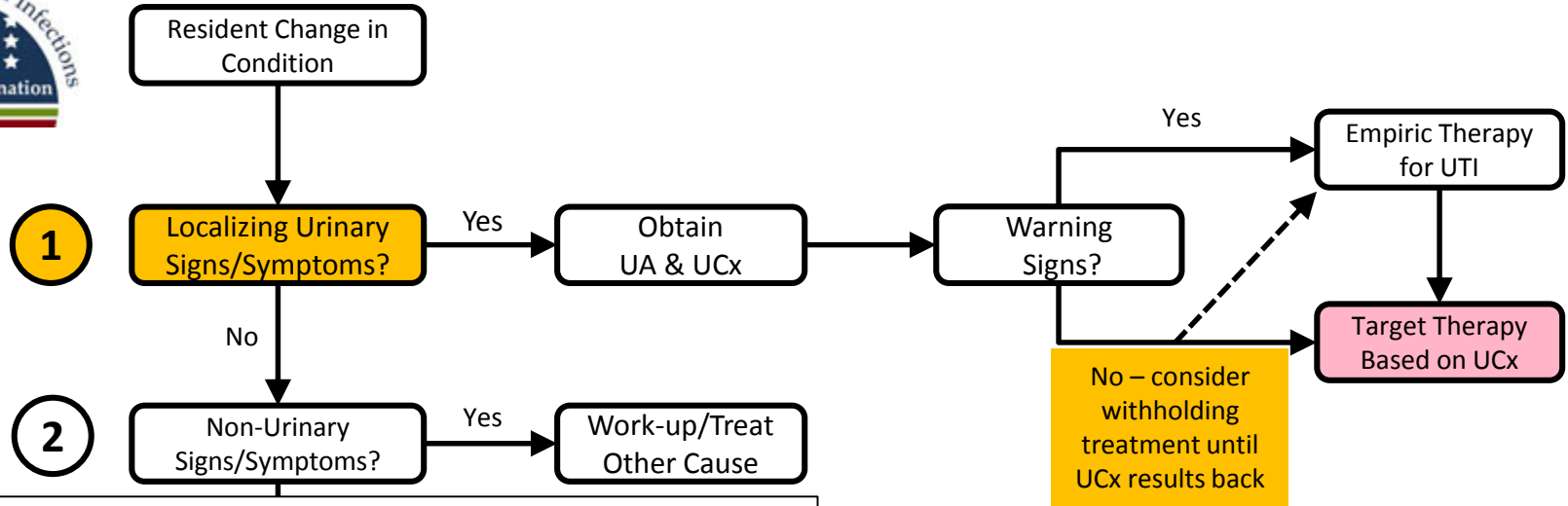

If a resident has:

- Localizing urinary symptoms ONLY
- No Warning signs

CONSIDER WAITING FOR CULTURE RESULTS BEFORE STARTING ANTIBIOTICS

Benefits of Waiting

- Generally safe
- Avoids treatment with ineffective antibiotics (when resistance present)
- Allows use of narrow spectrum antibiotics (because you know what you are treating)

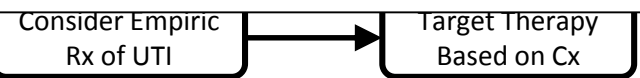

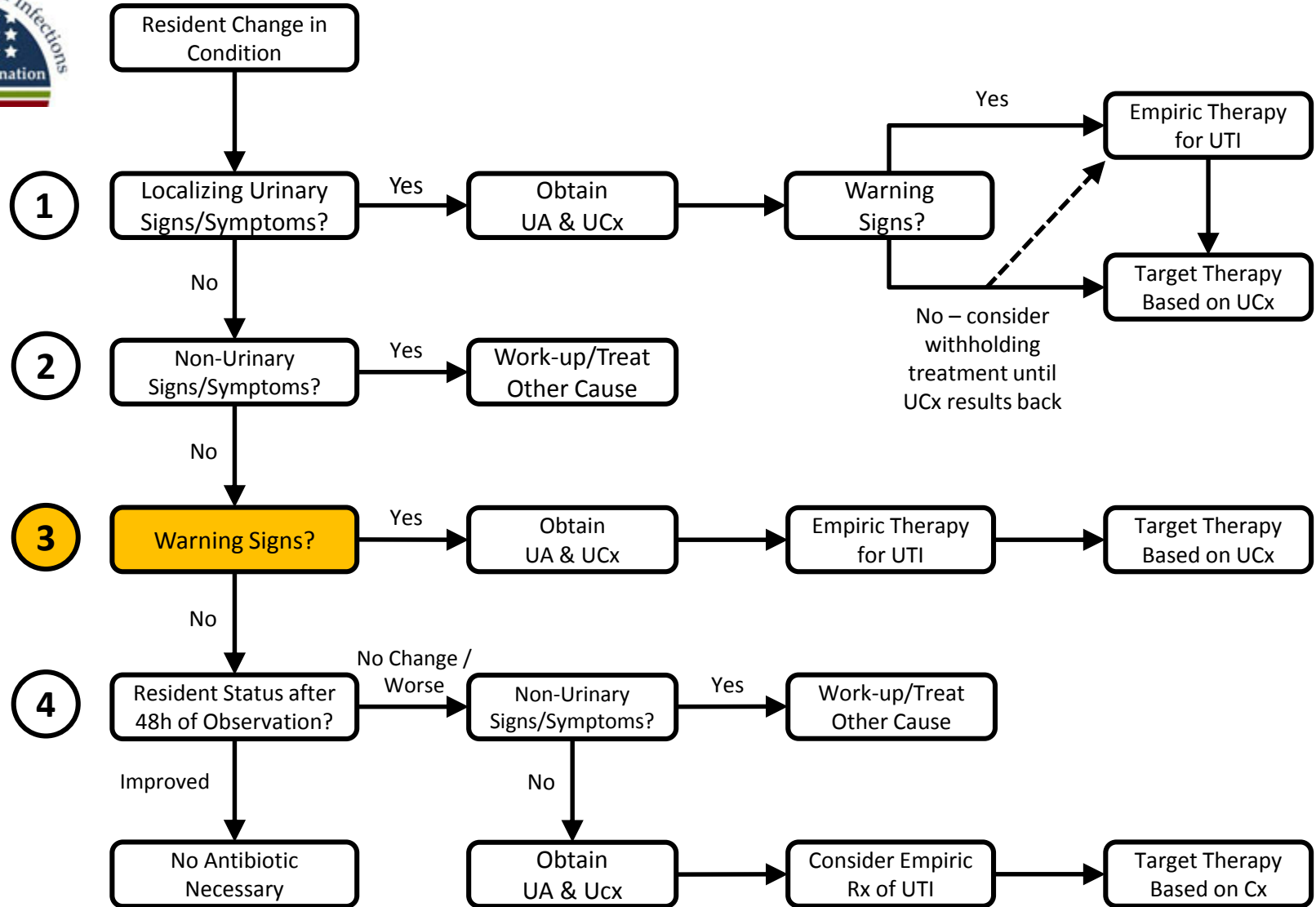

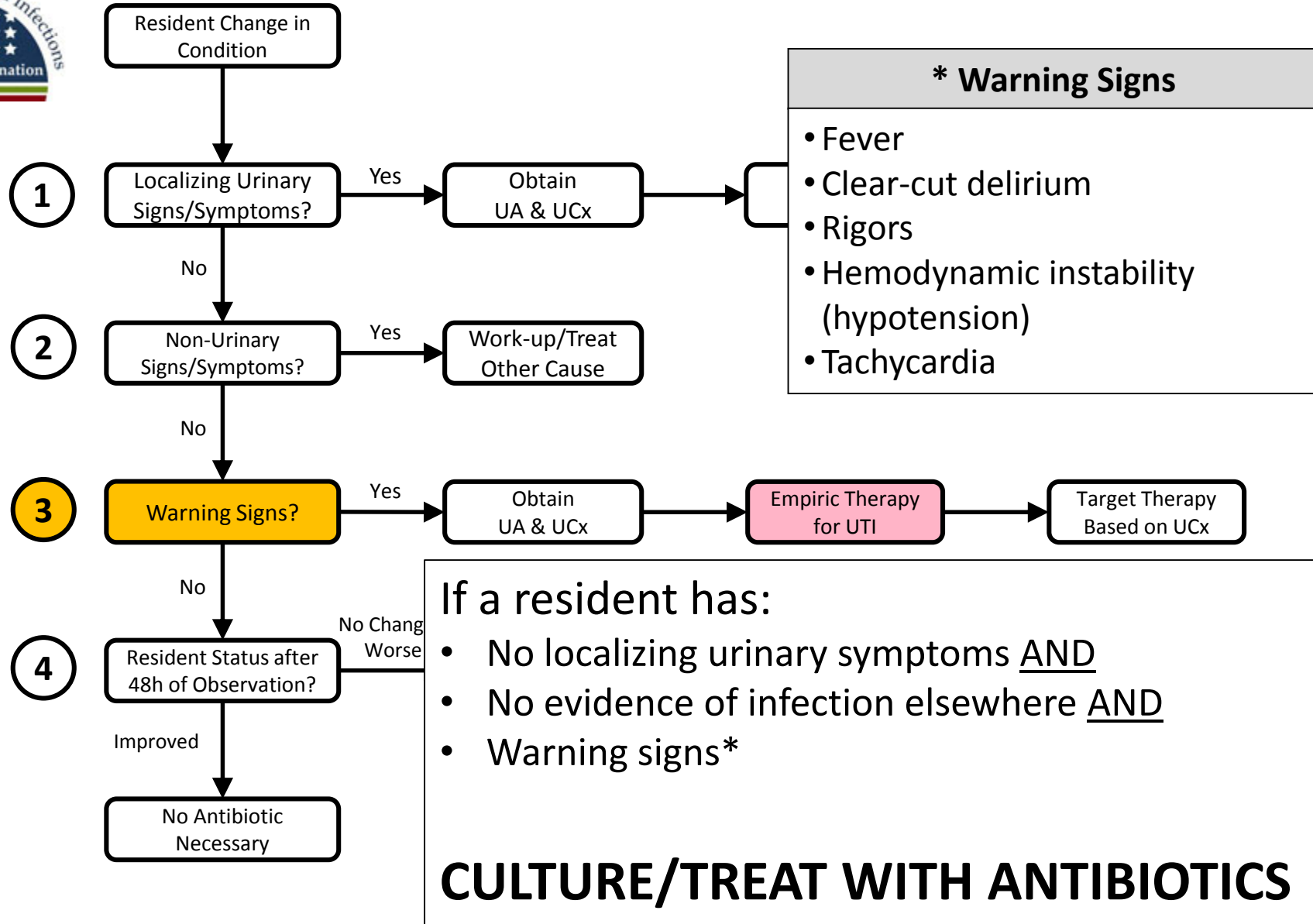

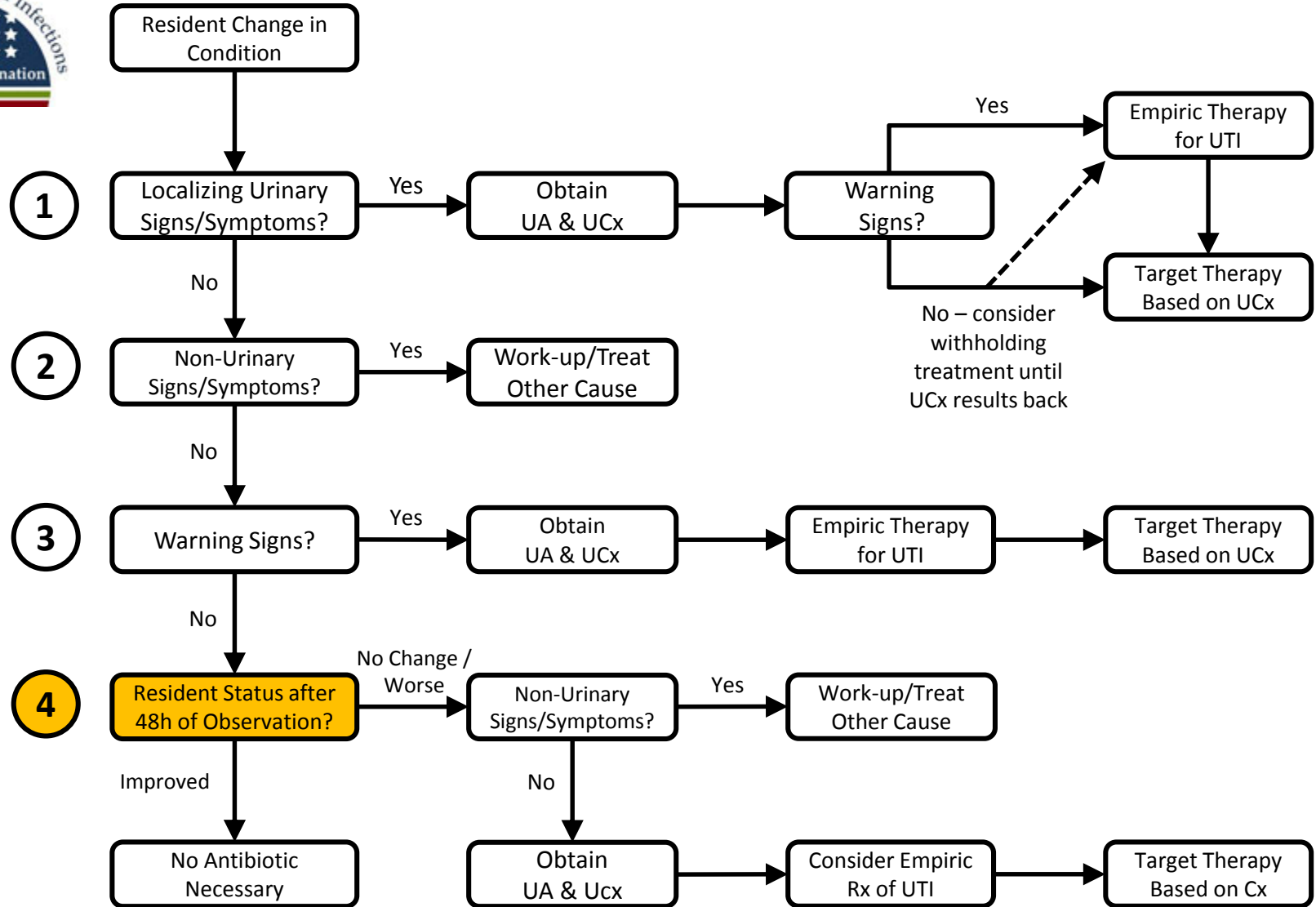



Isolated Non-Localizing Signs/Symptoms = Active Monitoring

NON-LOCALIZING SIGNS/SYMPTOMS	
• Behavior Changes	• Restlessness
• Functional Decline	• Fatigue
• Mental Status Changes	• “Not being her-himself”
• Falls	

ISOLATED NON-LOCALIZING SIGNS/SYMPTOMS

- Initiate active monitoring temporary care plan*
- Don't test the urine and don't treat with antibiotics initially
- Consider testing and treatment with antibiotics if symptoms not improving or localizing signs/symptoms develop

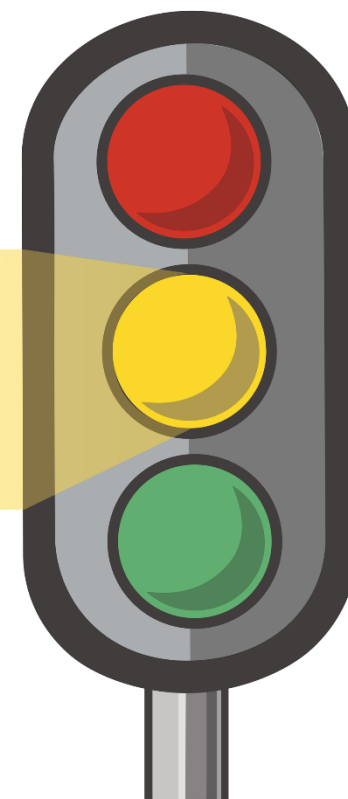

* See slide #20 for an example of an active monitoring temporary care plan.



What is an Active Monitoring Temporary Care Plan*

Active Monitoring Tracking Form

Resident Name _____ MRN _____

Facility _____ DOB _____ Room Number _____

- Obtain vital signs (BP, Pulse, Resp Rate, Temp, Pulse Ox) every ____ hours for ____ days.
- Record fluid intake each shift for ____ days.
- Notify physician if fluid intake is less than _____ cc daily.
- Offer resident ____ ounces of water / juice every ____ hours.
- Notify physician, NP, or PA if condition worsens, or if no improvement in ____ hours.
- Obtain the following blood work _____.
- Consult pharmacist to review medication regimen.
- Contact the physician, NP, PA with an update on the resident's condition on _____.

A. Warning Signs											
Symptoms or Signs	Date				Date				Date		
	D	E	N		D	E	N		D	E	N
Fever (single temperature 100 F or greater or multiple recurrent temperatures of 99 or greater [MAY SUBSTITUTE FACILITY CRITERIA IF THEY EXIST])											
Delirium											
Rigors											
Hypotension											
Tachycardia (elevated heart rate)											
Leukocytosis (WBC >14,000 cells/mm ³ or > 6% bands)											

B. Localizing Signs/Symptoms											
Symptoms or Signs	Date				Date				Date		
	D	E	N		D	E	N		D	E	N
Acute dysuria – burning / pain on urination											
Gross hematuria											
Suprapubic pain – either reported or noted when pressing on abdomen											
New urinary frequency or urgency											

C. Non-Localizing Signs/Symptoms											
Symptoms or Signs	Date				Date				Date		
	D	E	N		D	E	N		D	E	N
Change in behavior											
Functional decline (requires more assistance)											
Mental status change											
New fall											
Restlessness											
Fatigue/less interactive											
Not her-himself											
Other (specify:)											
Other (specify:)											
Other (specify:)											

Evaluate resident for symptoms/signs above each shift. Check appropriate box if present.

* Nace DA, Drinka PJ, Crnich CJ. Clinical uncertainties in the approach to LTC residents with possible UTI. *J Am Med Dir Assoc* 2014; 15(2): 133-9. PMID: 24461240

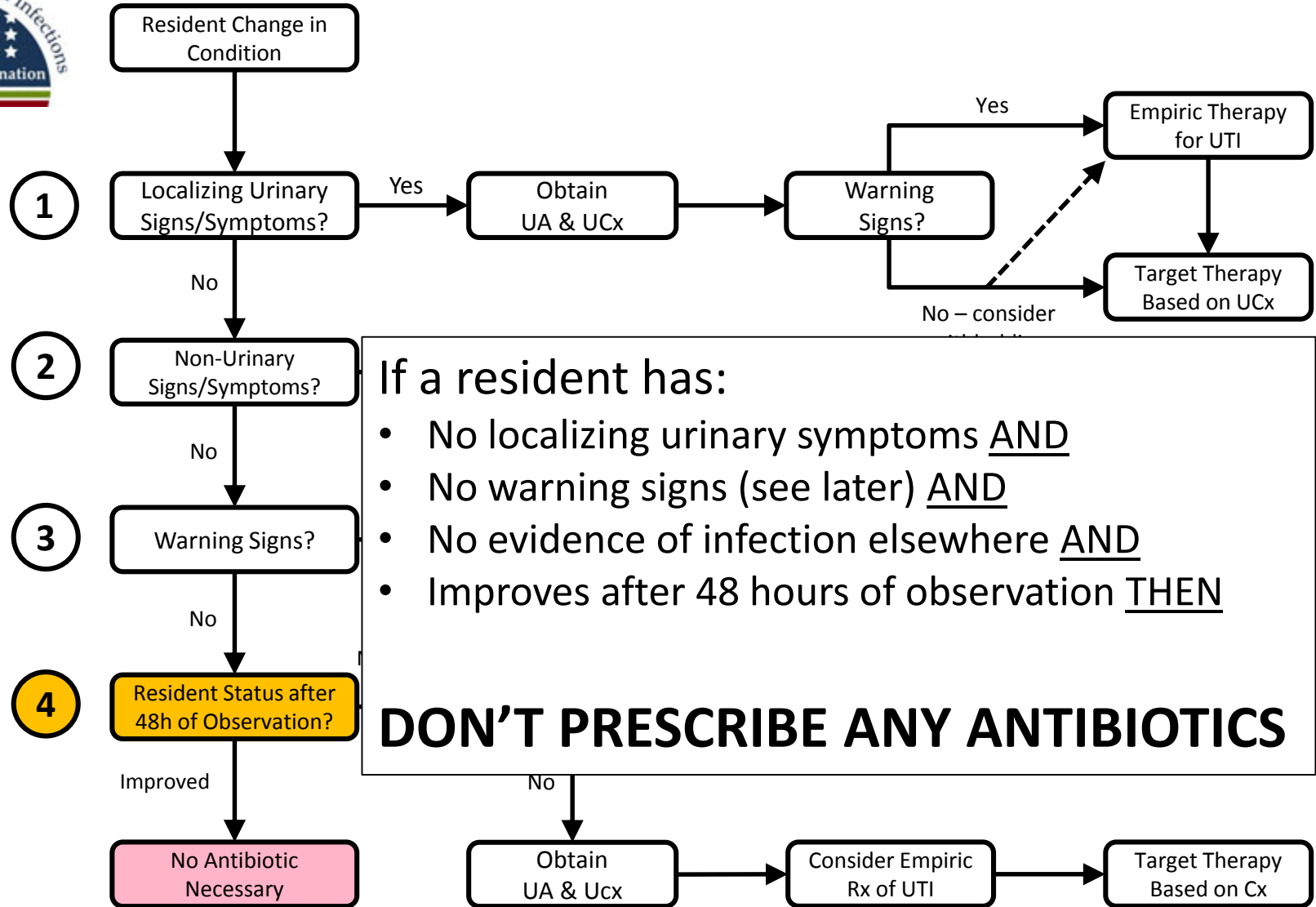



1

Resident Change in Condition

Localizing Urinary Signs/Symptoms?

No

2

Non-Urinary Signs/Symptoms?

No

3

Warning Signs?

No

4

Resident Status after 48h of Observation?

Improved

No Antibiotic Necessary

No Change / Worse

Non-Urinary Signs/Symptoms?

No

Obtain UA & Ucx

Yes

Work-up/Treat Other Cause

If a resident has:

- No localizing urinary symptoms AND
 - No warning signs (see later) AND
 - No evidence of infection elsewhere AND
 - Does not improve after 48 hours of observation
- THEN

Look for other causes again.

If no other causes found then consider treatment for UTI.

Yes

Consider Empiric Rx of UTI

Target Therapy Based on Cx